

N° 1127

Eve Beglarian

Machaut in the Machine Age VI: L'ement me deport

for treble chorus and pre-recorded electronics

EVBVD MUSIC
PO Box 1677
Old Chelsea Station
New York, NY 10011
www.ebvvd.com

To the performers:

The piece sets the first phrase of a virelais by Guillaume de Machaut (1300-1377) in two conflicting rhythmic versions which are sung in canon. The long, slow line, played on harmonica or sung (with processing) is an abstraction of the melody of "Smile" by Charlie Chaplin, which was introduced in the classic film, *Modern Times*. The words *Lient me deport* in medieval French mean something like *Smile, though your heart is aching*.

The two groups of singers should be spaced left (group II) and right (group I), which is the opposite side of where their associated percussion track is heard in the pre-recorded stereo track. A small group of singers (or even a soloist) can sing the Smile cantus. This singer or singers should be in the center of the chorus, not placed forward or to one side, and should be softer than the two canonic groups. For radio performance or recording, the singers should be miked as closely as possible and sing as softly and lovingly as they can.

The processed sound can be performed live using either harmonicas or voices, as you prefer. The processing requires two iterations of a plugin called CamelSpace (from Camel Audio) which can be set up in any DAW, like Ableton Live or Digital Performer. Alternatively, I can supply a prerecorded track so you don't have to deal with the live processing. In any case, you will want to make sure the conductor and chorus can hear the pre-recorded track clearly, because s/he wants to stay aligned with the pulse and the rhythmic effects of the processing.

The piece should be learned by each group separately before putting it together. Please be sure that each group can sing their parts confidently against the pre-recorded track before you begin to put the piece together. Rather than working from the score, I strongly suggest that each group work from their individual parts, and learn the associated clapping as well as the singing. Sing each part against the pre-recorded tape until you are comfortable with aligning to the pulse. Group II is very difficult to sing properly from the 6/8 score; there is no benefit to struggling with it.

MMA VI: Liement me deport

Group I complete map

22 bars rest
10 bars snapping
begin singing at m. 33: A B A C

Eve Beglarian

A

Li - e - ment e _____ me de - port, _____

B

Li - e - ment me _____ de - - - - port, _____

A

Li - e - ment e _____ me de - port, _____

C1

Li - e - ment me de - - - port. _____

C2

Li - e - ment me de - - - port. _____

C3

Li - e - ment me de - - - port, _____

C4

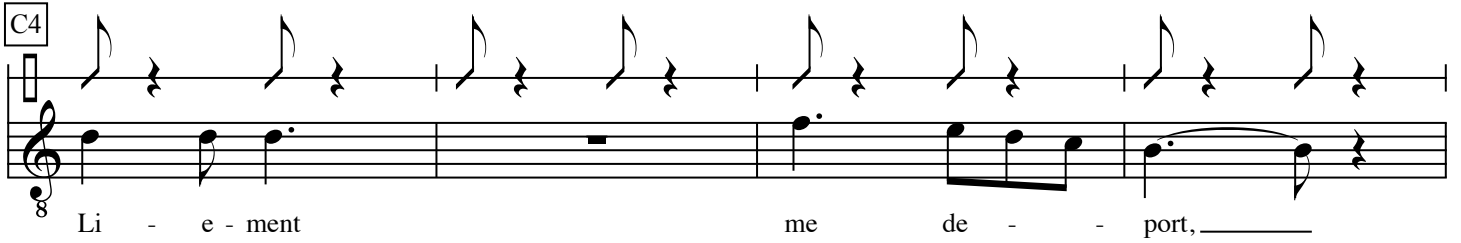

Li - e - ment me de - - port, _____

C5

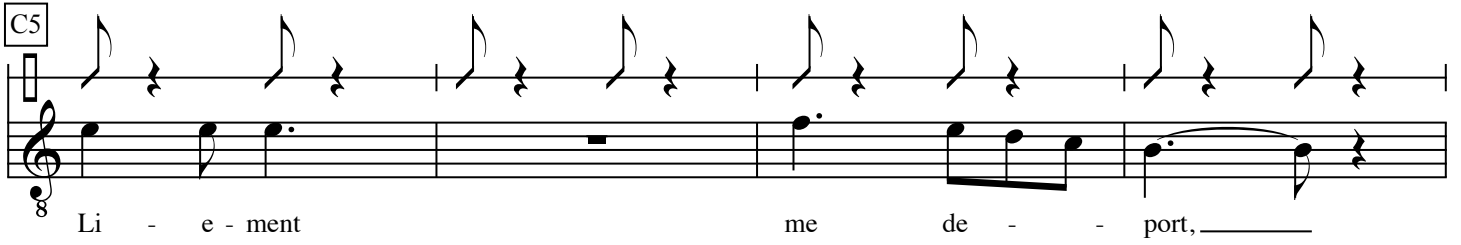

Li - e - ment me de - - port, _____

C6

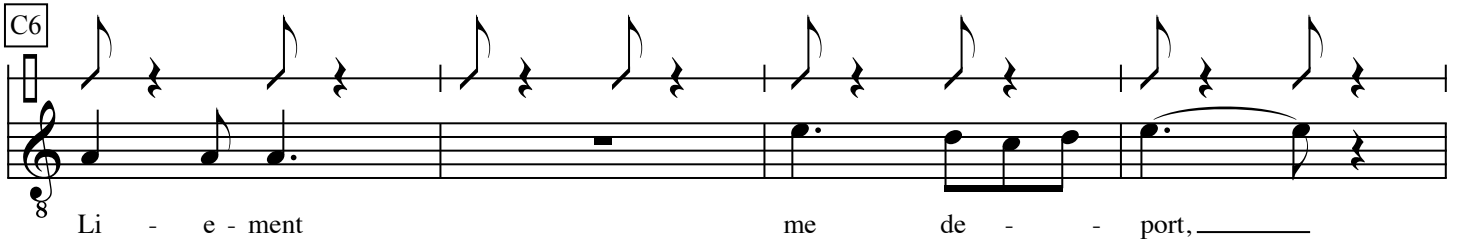

Li - e - ment me de - - port, _____

C7

Li - e - ment me de - - port, _____

MMA VI: Liement me deport

Group II complete map

Eve Beglarian

5

9

13

liement me deport

Smile Cantus:12 Mar 2010 version

eve beglarian

♩ = 96

22

29

Smile _____ though _____ your _____ heart _____ is _____

39

ach - - - ing; _____ Smile _____ e - - - - ven _____

49

though _____ it's _____ break - - - - ing. _____ When _____

59

there _____ are _____ clouds _____ in _____ the _____

69

sky, _____ you'll _____ get _____ by. _____ If _____

79

you _____ smile _____ through _____ your _____ fear _____

89

and _____ sor - - - - row, _____ Smile _____ and _____

99

may - - - - be _____ to - - - - mor - - - - row, _____

109

You'll _____ see _____ the _____ sun _____ come _____

119

shin - - - - ing _____ through _____ for _____ you. _____

129

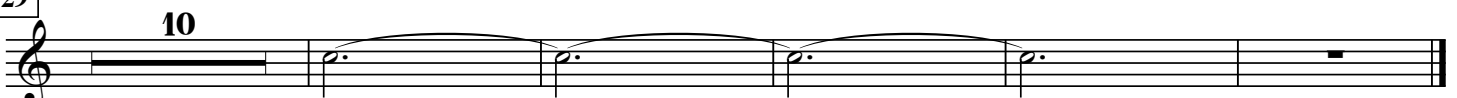

Smile. _____

10

Machaut in the Machine Age VI: Lient me deport

Eve Beglarian

♩ = 96

30

I
Li - e-ment e me de -

II
port. Li - e-ment e me de - port, Li -

H
though your heart

36

I
port, Li - e-ment me de - - port, Li - e-ment

II
e-ment me de - - - port, Li - e-ment e

H
is ach - - - ing;

42

I
e me de - port, Li - e-ment me de -

II
me de - port, Li - e-ment me de - port.

H
Smile e - - - ven

48

54

60

66

I
e me de - port, Li - e-ment me de - port.

II
Li - e-ment e me de - port, Li - e-ment me de -

H
the sky, you'll

73

I
Li - e-ment e me de - port, Li - e-ment

II
- - port, Li - e-ment e me de - port,

H
get by. If

79

I
me de - port, Li - e-ment e me de - port,

II
Li - e-ment me de - port. Li - e-ment e

H
you smile through

85

I
Li - e-ment me de - - - port. Li - e-ment e

II
me Li - e-ment me de - - - port,

H
your fear and

91

I
me de - port, Li - e-ment me de - port,

II
Li - e-ment e me de - port, Li - e-ment

H
sor - - - row, Smile

97

I
Li - e-ment e me de - port, Li - e-ment me

II
me de - port. Li - e-ment e me

H
and may - - - be

103

I
de - - - port,___ Li - e-ment e___ me de - port,___

II
___ de - port,___ Li - e-ment me___ de - - - port,___

H
to - - - mor - - - row,___

109

I
Li - e-ment me de - port,___ Li - e-ment e___

II
Li - e-ment___ e___ me___ de - port, Li - e-ment___

H
You'll___ see___ the___

115

I
me de - port,___ Li - e-ment me___ de - - - port. ___

II
me___ de - port. ___ Li - e-ment e___ me___ de -

H
sun___ come___ shin - - -

121

I
Li - e-ment e me de - port, Li - e-ment

II
port, Li - e-ment me de - port, Li -

H
ing through for

127

I
me de - port, Li - e-ment e me de - port,

II
e-ment e me de - port, Li - e-ment

H
you.

133

I
Li - e-ment me de - - - port, Li - e-ment e

II
me de - port, Li - e-ment e me de - port,

H

139

I
me de - port.

II
de - port.

H
Smile.
